Revised 05/25/11
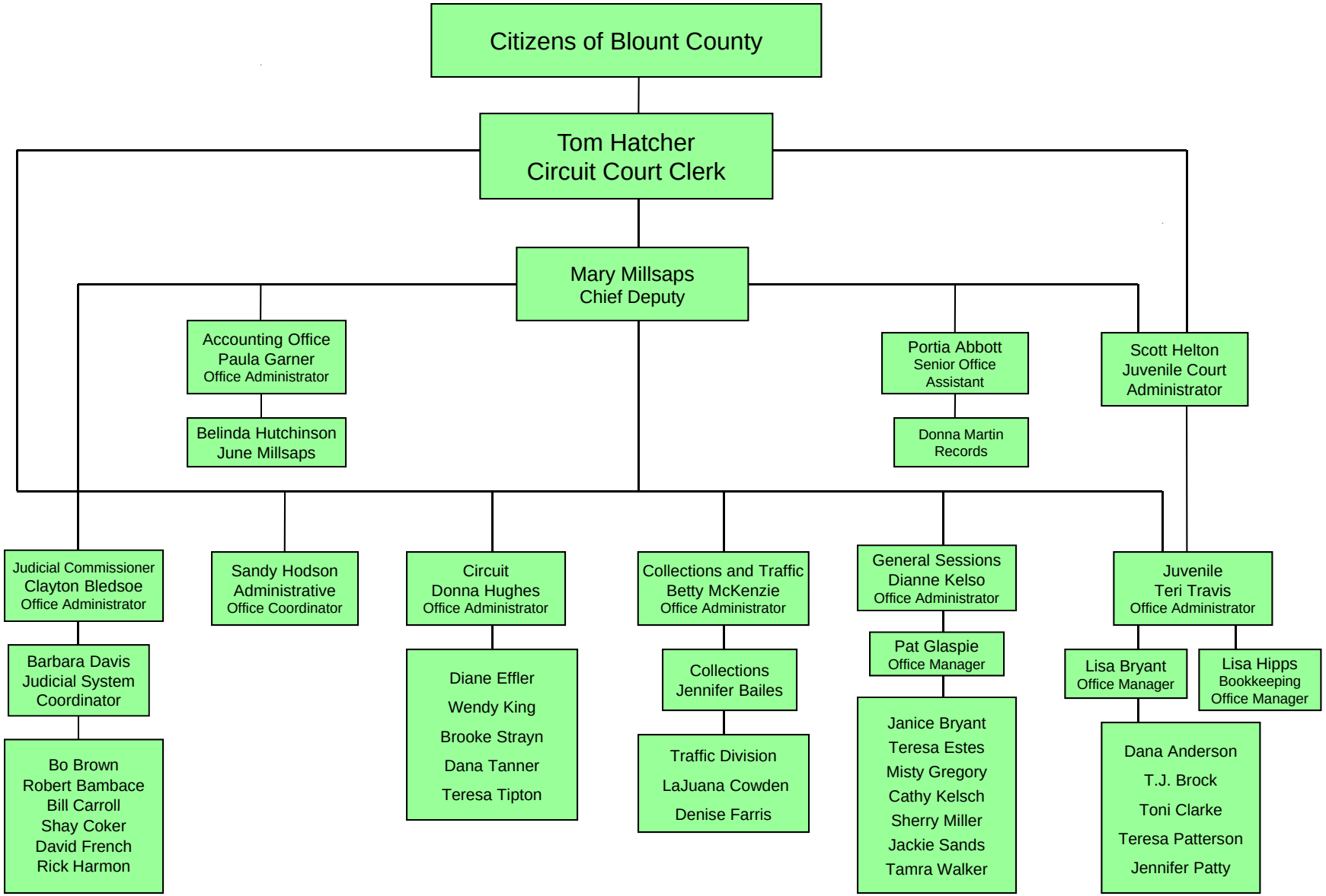
Blount County Circuit Court Clerk's Office